

PLAN SHOWING THE PROPOSED CONSTRUCTION OF DWELLING HOUSE AT PLOT No. 227 A IN S.No. 101 pt & 109 pt of MADIPAKKAM VILLAGE, SAIDAPET TALUK.

Scale: 1" = 16'-0" (1:200)  
 Dimensions in bracket are in CM.  
 Schedule of quantities:  
 DOOR 3'6" x 6'6" (108 x 198)  
 WINDOW 3'0" x 5'6" (91 x 198)  
 WINDOW 2'6" x 6'6" (76 x 198)  
 WINDOW 3'0" x 4'6" (91 x 137)  
 WINDOW 3'0" x 4'6" (91 x 137)  
 VENTILATOR 3'6" x 2'0" (91 x 61)  
 C.B. CUB BOARD  
 colour index  
 PROPOSALS SHOWN IN  
 ROADS SHOWN IN  
 area statement

PLOT AREA : 2400 SFT (223 SQM)  
 PLINTH AREA : 478 " (4440 ")

OWNER M. Srinani

R. Ravindar,  
 LICENSED SURVEYOR.  
 Alandur Municipality,  
 Plot No: 8, Pennimman Koil Str  
 MADIPAKKAM, MADRAS 91

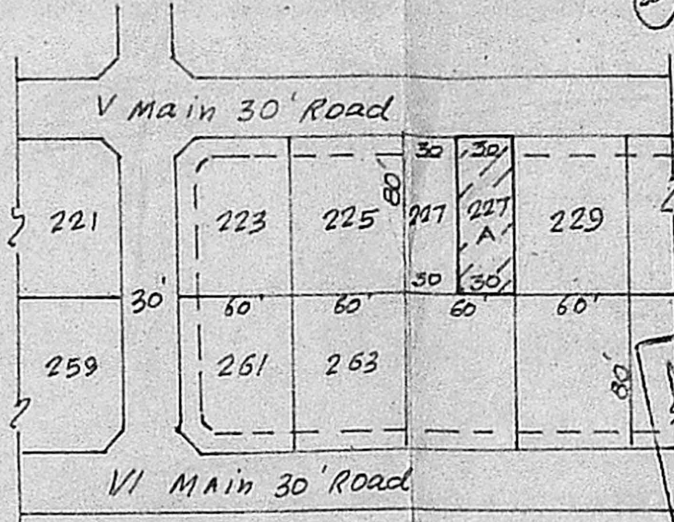
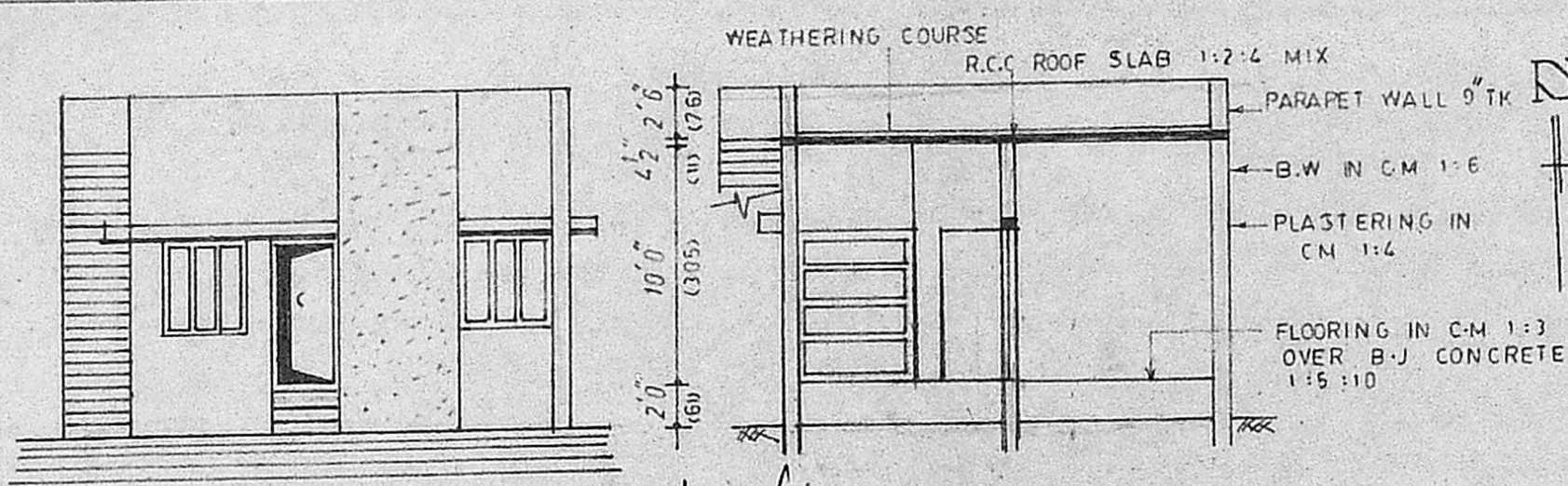

front elevation Planning Permit No. A/730/88

section a-b

key plan LAY OUT APPROVED IN D.T.P No. 330/78

**APPROVED**  
 Planning Permit No. A/1373/88/08/88  
 FOR MEMBER SECRETARY  
 MADRAS METROPOLITAN  
 DEVELOPMENT AUTHORITY

PLOT No. 227A  
 Well

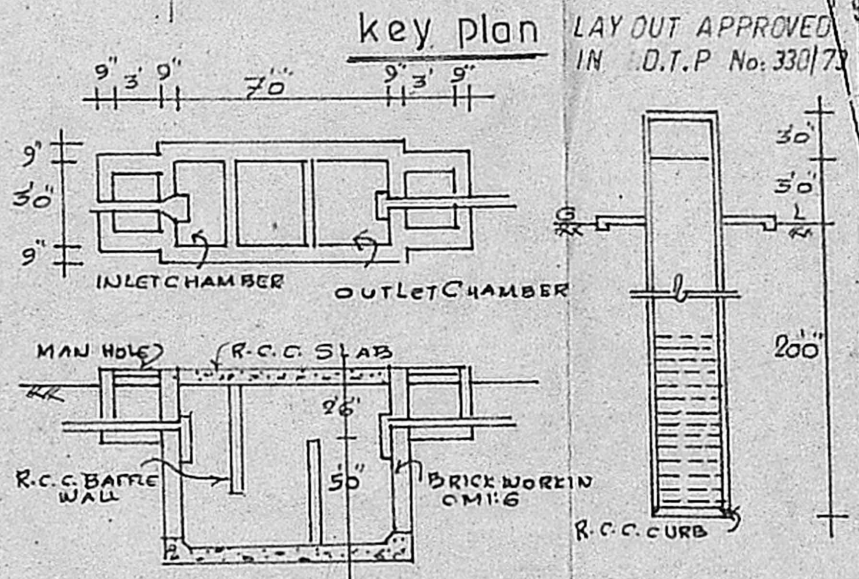

DETAILS OF SEPTICTANK & 4' DIA WELL

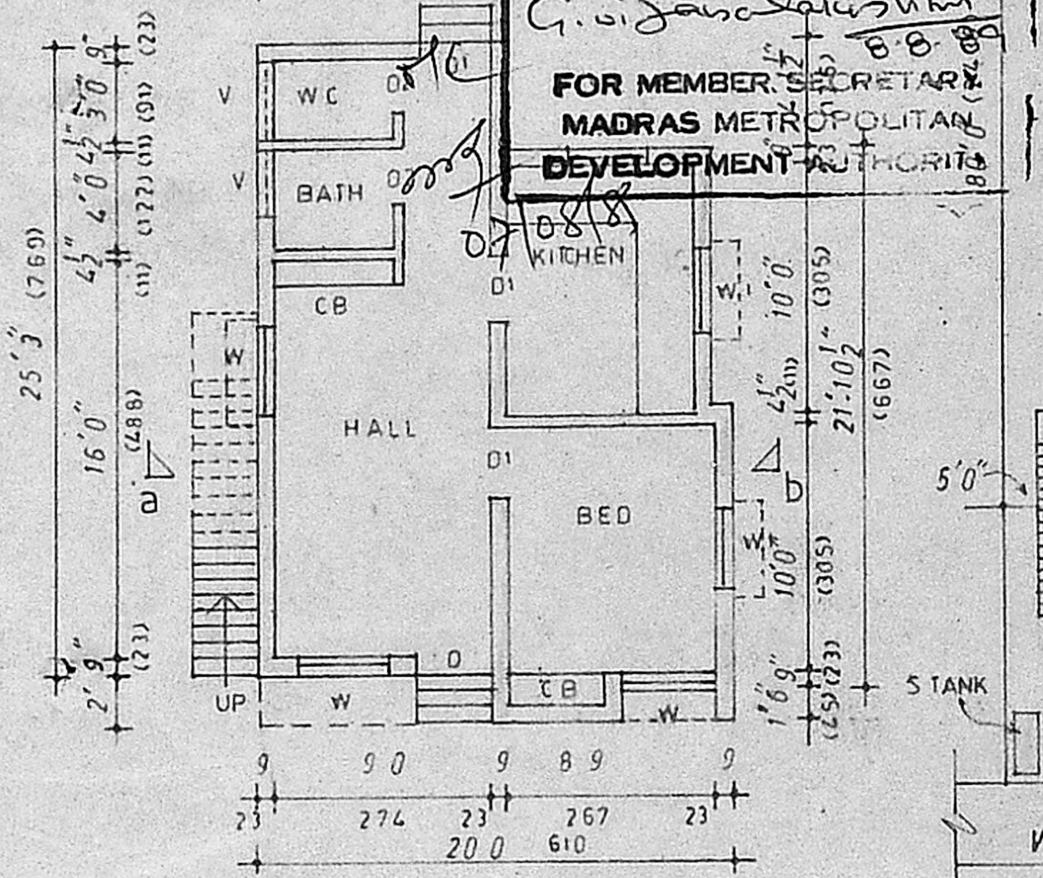

ground floor plan

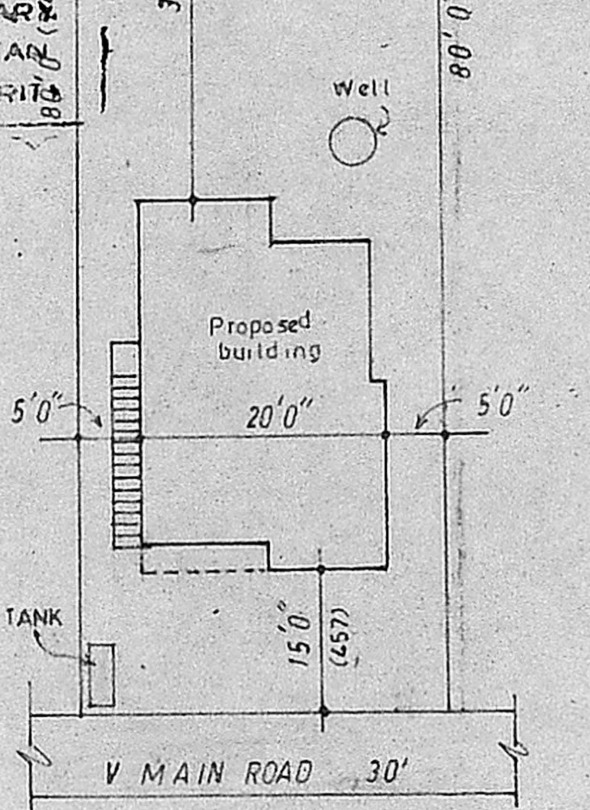

site plan

SCALE: 1" = 16'-0" (1:200)

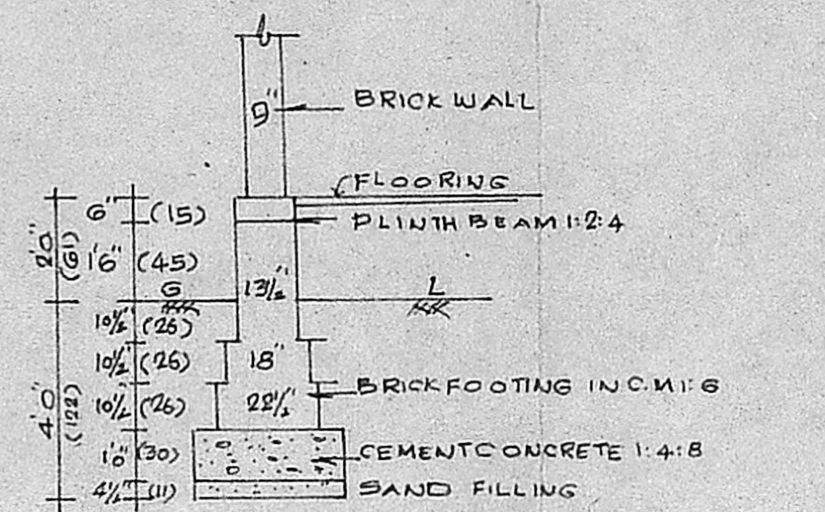

FOUNDATION DETAILS